

GREMLEY & BIEDERMANN

A DIVISION OF
PLCS Corporation
LICENSE No. 184-005322

PROFESSIONAL LAND SURVEYORS

4505 NORTH ELSTON AVENUE, CHICAGO, IL 60630
TELEPHONE: (773) 685-5102 FAX: (773) 286-4184 EMAIL: INFO@PLCS-SURVEY.COM

ALTA / ACSM Land Title Survey

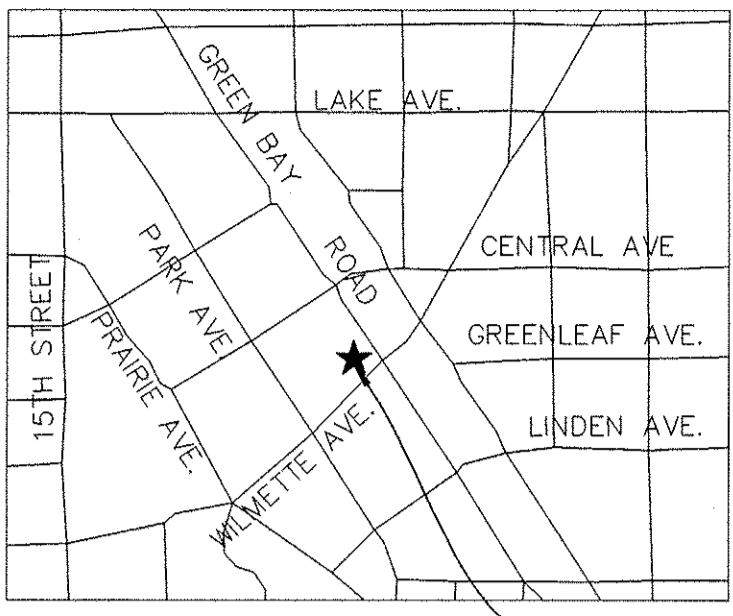

VICINITY MAP

PARCEL 1:
LOT 1 OF MUELLER'S RESUBDIVISION OF LOT 4 IN BLOCK 5 IN WILMETTE VILLAGE IN THE NORTH SECTION OF
QUILMETTE RESERVATION IN SECTION 34, TOWNSHIP 42 NORTH, RANGE 13, EAST OF THE THIRD PRINCIPAL MERIDIAN,
IN COOK COUNTY, ILLINOIS.

PARCEL 2:
LOT 3 IN BLOCK 5 IN WILMETTE VILLAGE, A SUBDIVISION OF THE WEST 63.55 CHAINS OF THE NORTH SECTION OF
QUILMETTE RESERVATION, ALSO THE 40 FEET NORTH OF AND ADJOINING THE CENTER LINE OF NORTH AVENUE AND
THE 33 FEET SOUTH OF AND ADJOINING THE CENTER LINE OF SOUTH AVENUE IN SECTION 34, TOWNSHIP 42 NORTH,
RANGE 13, EAST OF THE THIRD PRINCIPAL MERIDIAN, IN COOK COUNTY, ILLINOIS.

PARCEL 3:
THE SOUTHEASTERLY 24 FEET OF LOT 4 IN MCDANIELS SUBDIVISION OF LOTS 1 AND 2 IN BLOCK 5 IN WILMETTE
VILLAGE, IN THE NORTH SECTION OF QUILMETTE RESERVATION IN SECTION 34, TOWNSHIP 42 NORTH, RANGE 13, EAST
OF THE THIRD PRINCIPAL MERIDIAN, IN COOK COUNTY, ILLINOIS.

TOTAL PROPERTY AREA : 40,107 SQ. FT. OR 0.92 ACRES

GRAPHIC SCALE

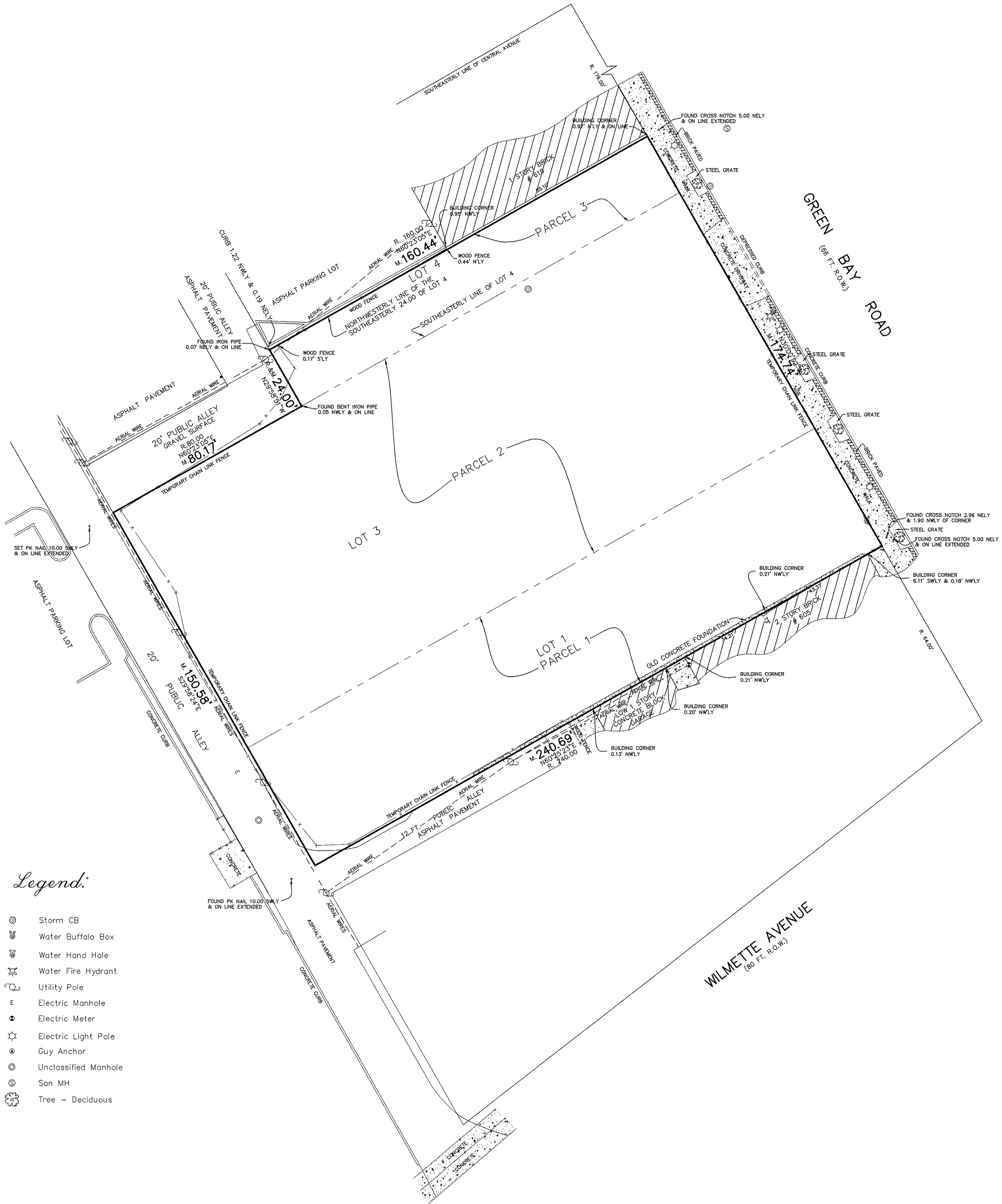
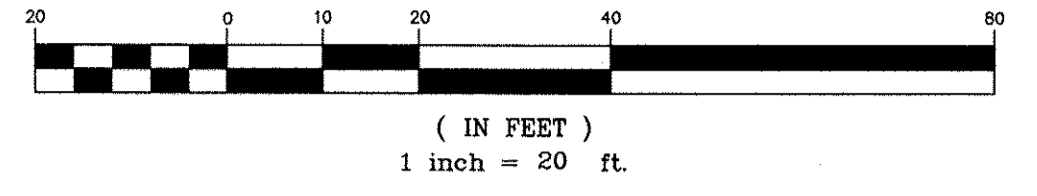

Legend:

- ⊙ Storm CB
- ⊙ Water Buffalo Box
- ⊙ Water Hand Hole
- ⊙ Water Fire Hydrant
- ⊙ Utility Pole
- ⊙ Electric Manhole
- ⊙ Electric Meter
- ⊙ Electric Light Pole
- ⊙ Guy Anchor
- ⊙ Unclassified Manhole
- ⊙ Son MH
- ⊙ Tree - Deciduous

SURVEY NOTES:

This Survey was prepared based on Chicago Title Insurance Company Commitment No.:
1401 008827860 NSC Effective Date: January 19, 2011 as to matters of record.

Surveyor's license expires November 30, 2012.

PROPERTY IS LOCATED WITHIN THE AREA COVERED BY PANEL 17031C0253F. PANEL
IS NOTED ON THE FLOOD INSURANCE RATE MAP FOR COOK COUNTY, ILLINOIS INDEX
MAP NUMBER 17031CINDID REVISED DECEMBER 16, 2005, AS "PANEL NOT PRINTED -
NO SPECIAL FLOOD HAZARD AREAS".

Note R. & M. denotes Record and Measured distances respectively.

Distances are marked in feet and decimal parts thereof. Compare all points BEFORE building by
same and at once report any differences BEFORE damage is done.

For easements, building lines and other restrictions not shown on survey plat refer to your
abstract, deed, contract, title policy and local building line regulations.

NO dimensions shall be assumed by scale measurement upon this plat.

Unless otherwise noted hereon the Bearing Basis, Elevation Datum and Coordinate Datum if
used is ASSUMED.

COPYRIGHT GREMLEY & BIEDERMANN, INC. 2011 "All Rights Reserved"

RECERTIFIED TO ALTA MARCH 2, 2011 FOR COHEN SALK & HUWARD
AS PER ORDER #2011-14873 [RL]

ORDERED BY: COHEN SALK & HUWARD	CHECKED: AA	DRAWN: AA
ADDRESS: 611-617 GREEN BAY ROAD WILMETTE		
 GREMLEY & BIEDERMANN A DIVISION OF PLCS CORPORATION LICENSE No. 184-005322 PROFESSIONAL LAND SURVEYORS 4505 NORTH ELSTON AVENUE, CHICAGO, IL 60630 TELEPHONE: (773) 685-5102 FAX: (773) 286-4184 EMAIL: INFO@PLCS-SURVEY.COM		
ORDER NO. 2007-08616-001	DATE: 6/06/2007 SCALE: 1 INCH = 20 FEET	PAGE NO. 1 OF 1

To Wilmette Village Center LLC; The Village of Wilmette and Chicago Title Insurance Company:

This is to certify that this map or plat and the survey on which it is based were made in
accordance with the 2011 Minimum Standard Detail Requirements for ALTA/ACSM Land Title
Surveys, jointly established and adopted by ALTA and NSPS, and includes Items 1, 2, 3, 4, 7(a),
7(b)(1), 8, 9 and 11(a) of Table A thereof.
The field work was completed on March 2, 2011.

Date of Plat March 7, 2011

By:

Robert G. Biedermann
Professional Illinois Land Surveyor No. 2802

